L'organisation administrative - année 2017

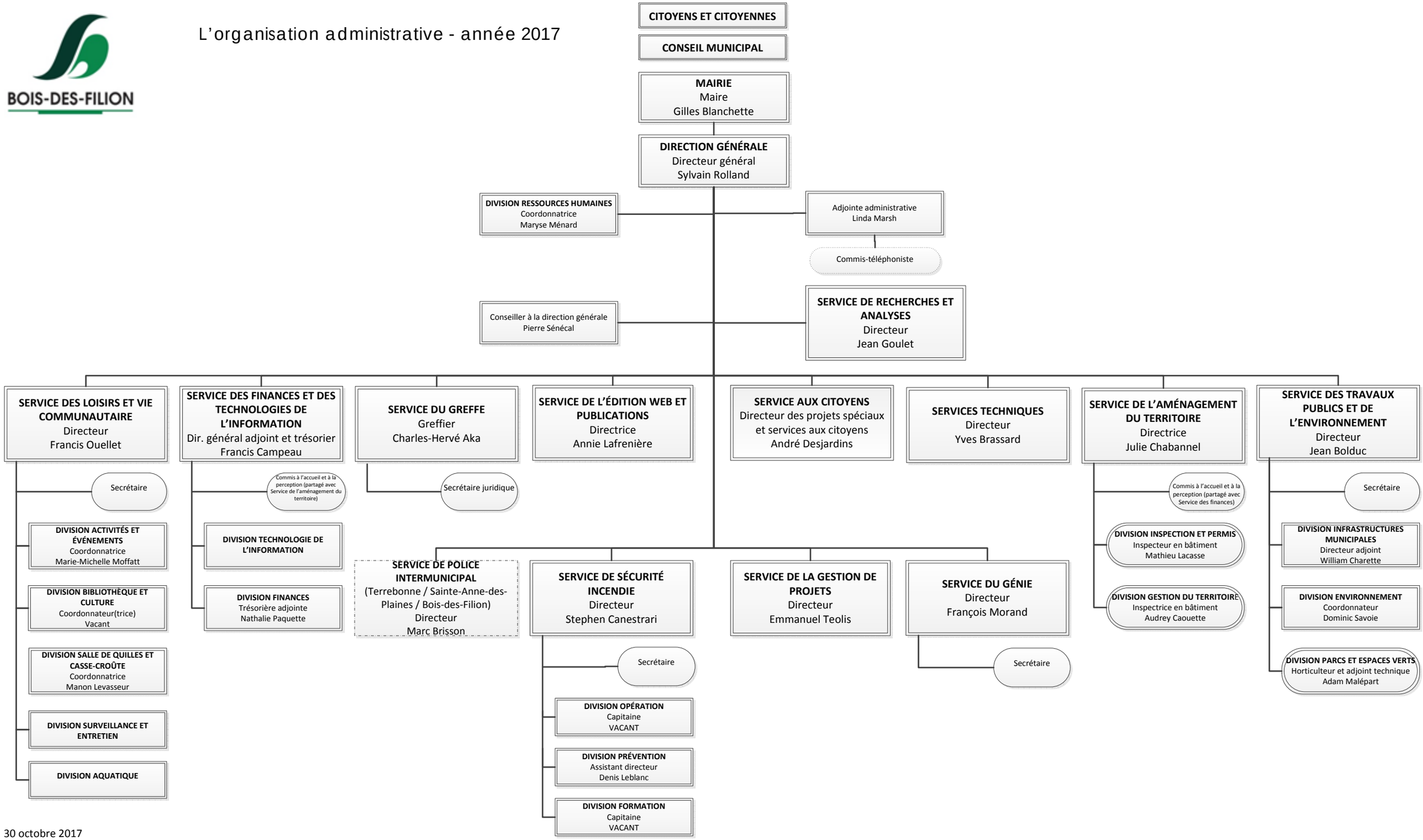

30 octobre 2017